

Graphic Design Portfolio

CONTENTS

01-07 - PAPER GRAPHICS - CONTEMPORY & PERIOD

08 - ACTION PROPMakes

09-10 - PHOTO COMPOSITES

11-12 - LARGE SCALE PROPMakes & GRAPHIC SET DRESSING

12-15 - SELECTED SIGNAGE AND WINDOW DESIGN

16-21 - POSTERS, LABELS & PACKAGING

22 - 28 - SCREEN GRAPHICS (SEE SEPARATE PORTFOLIO)

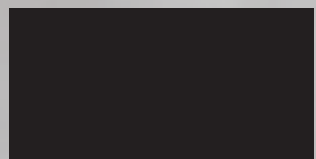

DARCY PINDER

GRAPHIC DESIGN
ASSISTANT ART DIRECTOR
STANDBY ART DIRECTOR

FOR FILM & TELEVISION

[illegible]

'Labour is the party of the people. It always has been, always will be.'

Newly elected **Robert Bloomer** weighs in

vote Labour

Andrew Liddell The Tory Tribute **asked to top them all?**

6 *General*

The Guardian

Independent of the press

Denmark Threatens Exit from North Sea Alliance Over UK Drilling Concerns Amid Climate Fears

Environment

Denmark's High Council has threatened to withdraw from the North Sea Energy Cooperation (Nesco) alliance, a move that would force the UK to renegotiate its terms of membership. The move comes as the UK government has announced plans to increase offshore oil and gas drilling in the North Sea, a move that has caused concern among environmental groups and other member states.

and asks us about members for the vote. Mr. Liddell, however, would not say whether he would support Mr. Liddell's proposal.

Mr. Liddell, however, would not say whether he would support Mr. Liddell's proposal.

The oil and the North Sea Alliance has been a key part of the UK's energy strategy for many years. It has helped to ensure that the UK has a secure and stable energy supply. However, the UK's plans to increase offshore oil and gas drilling have caused concern among environmental groups and other member states.



Edinburgh Jazz & Blues Festival Set to Ignite the City with Global Talent

Arts and Culture

Edinburgh's annual jazz and blues festival is set to return to the city this year, with a line-up of international talent. The festival will take place in the city's historic venues, including the Royal Albert Hall and the Edinburgh Festival Fringe. The festival is a major event in the city's cultural calendar, attracting thousands of visitors from around the world.

"A cornerstone of the city's cultural heritage"

Spurred on by growing interest in the city's cultural heritage, the Edinburgh Festival Fringe has become a major event in the city's cultural calendar. The festival is a major event in the city's cultural calendar, attracting thousands of visitors from around the world.

Newly Instated Vice President Hal Wyler Takes Charge: A New Era on Capitol Hill

Politics

Hal Wyler, newly instated vice president, has taken charge of the Senate. Wyler, a member of the Republican Party, was elected to the position in a recent election. He is expected to play a key role in the Senate's operations and in the President's administration.

Baghdad: A Battleground for Press, Diplomats and Soliders alike

By Maren Pressus and Parker Taylor for the Baghdad-Western Observer • May Today

October alone, hundreds of civilians were killed or injured in bombings and shootings across Baghdad and other major cities. The humanitarian crisis is severe, with millions of Iraqis displaced, lacking access to basic necessities such as clean water, healthcare, and education.

Fatima al-Sudani, a resident of Baghdad, shared her harrowing experience. "We live in constant fear. There is no safe place anywhere. Every time we hear an explosion, we wonder if our loved ones are safe. It's a nightmare that never ends."

The Iraqi government, plagued by corruption and sectarian divisions, struggles to maintain control and provide basic services. Prime Minister Nouri al-Maliki faces criticism for his inability to

Once the cradle of civilization, Iraq has now become a nightmare battlefield. The ongoing conflict, which began with the U.S.-led invasion in 2003, has left the country in a state of perpetual violence and instability. The complexities of sectarian strife, insurgent attacks, and political turmoil continue to ravage the nation, with no clear end in sight.

The landscape of Iraq is marred by daily bombings, kidnappings, and sectarian killings. The insurgency, led by various groups, including Al-Qaeda in Iraq, continues to challenge the fragile Iraqi government and coalition forces. Despite significant military efforts, the insurgents' guerrilla tactics and rooted networks make a persistent threat.

General David Petraeus, the top U.S. commander in Iraq, described the situation as "one of the most difficult and dangerous campaigns I've ever led." He emphasized the need for a sustained military presence to stabilize the country.

Amidst the chaos, the presence of the press and diplomats is a stark reminder of the international attention on the conflict. Journalists, often wearing vests labeled "PRESS," navigate the dangers of the battlefield to report on the unfolding events. Diplomats, too, are seen amidst the rubble, their presence a testament to the ongoing diplomatic efforts to resolve the crisis.

The image captures a somber scene in Baghdad, with a person in a "PRESS" vest standing amidst the ruins of a building. The background shows the skeletal remains of structures, a testament to the destruction wrought by conflict. The person's presence highlights the role of the media in documenting the human cost of war.

By Maren Pressus and Parker Taylor

The international community remains deeply involved in Iraq, with the U.S. and its allies providing military and economic support. However, the prolonged presence of foreign troops has also fueled anti-American sentiment and insurgent propaganda, complicating the mission.

"We are committed to supporting Iraq, but the path to stability is long and arduous," said U.S. Ambassador Ryan Crocker. "It requires not just military efforts but also political reconciliation and economic development."

Despite the grim outlook, there are pockets of hope. Local initiatives aimed at fostering reconciliation and rebuilding communities show signs of progress. These efforts, though small, represent a glimmer of hope for a more stable future.

As Iraq continues to navigate this turbulent period, the challenges are immense. The road to peace and stability is fraught with obstacles, but the resilience of the Iraqi people offers a glimmer of hope. For now, Iraq remains a nightmare battlefield, a testament to the enduring complexity and tragedy of war.

By Maren Pressus and Parker Taylor



10048601

H.M. LAND REGISTRY.
LAND REGISTRATION ACTS, 1925 and 1936.

County or County Borough Bath, Somerset
Title Number 10048601
Property Belvedere, Sistine Road, Bath

This Transfer Certificate is made the *twenty-fourth* day of *January* nineteen hundred and seventy six **BETWEEN** Mr. James Farrell, of Number 107 Verlane Road, Dublin, Ireland **AND** Ms. Agnes Gillian, of 23 Sistine Road, Bath

(hereinafter called "the Borrower") a Member of COUNTRY AND WEST BUILDING SOCIETY of the one part,

(hereinafter called "the Surety") of the second part] and COUNTRY AND WEST BUILDING SOCIETY, duly incorporated under the Building Societies Act 1874; whose Chief Office is at Country And West, Versailles Place, London; as a third party to this agreement,

for the property of Belvedere, Sistine Road, Bath

This certificate includes that of the standing property structure, existing outbuildings [listed below], interior features and accompanying 4 acres of Grounds.

Detached Stone Structure
8 Bedrooms
2 Outbuildings [unspecified]
4 Acres
1 Toilet Block
1 Outbuilding [Servants Quarters, previous]

Built in 1860, and extended circa 1926, and converted in 1934, and purchased for the private use, via COUNTRY AND WEST BUILDING SOCIETY for the "Member" Mr. James Farrell in 1976.

Dated the Twenty-fourth day of January of one thousand nine hundred and seventy six.

A J Kennedy
National Registrar of Titles

DELETE THE PORTION IN SQUARE BRACKETS IF INAPPLICABLE.

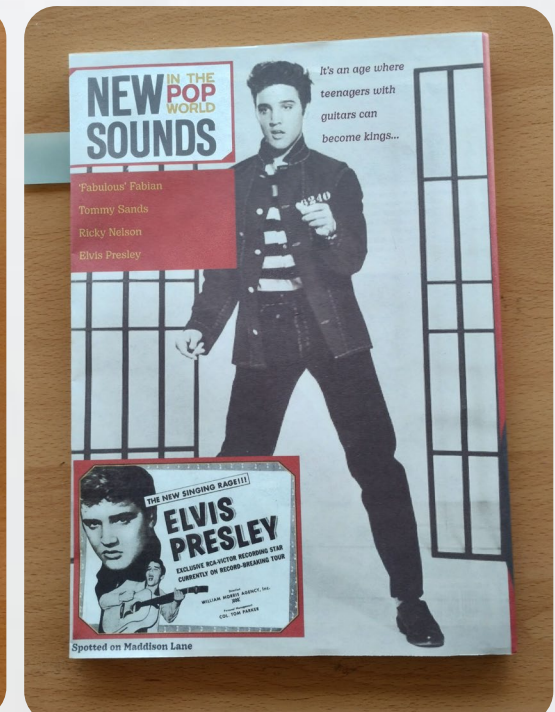
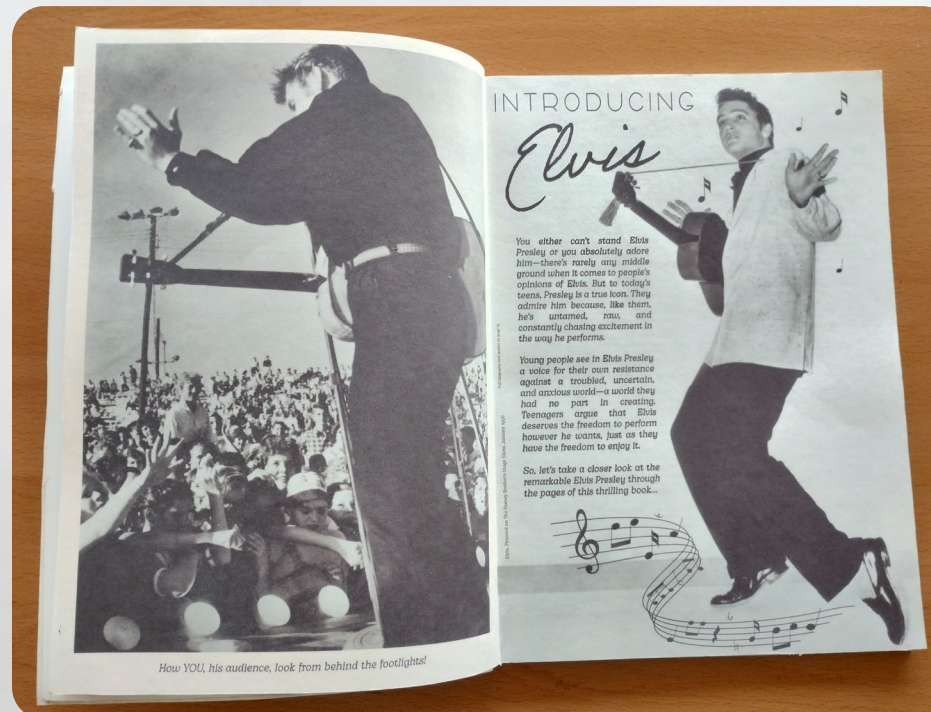
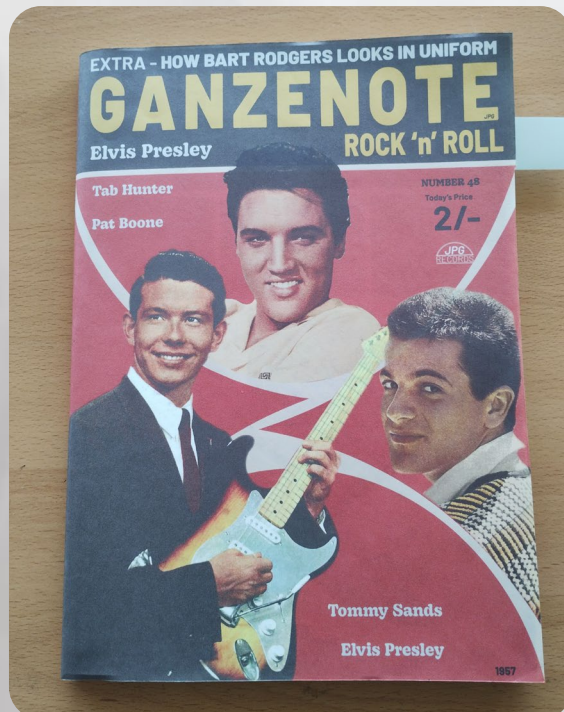
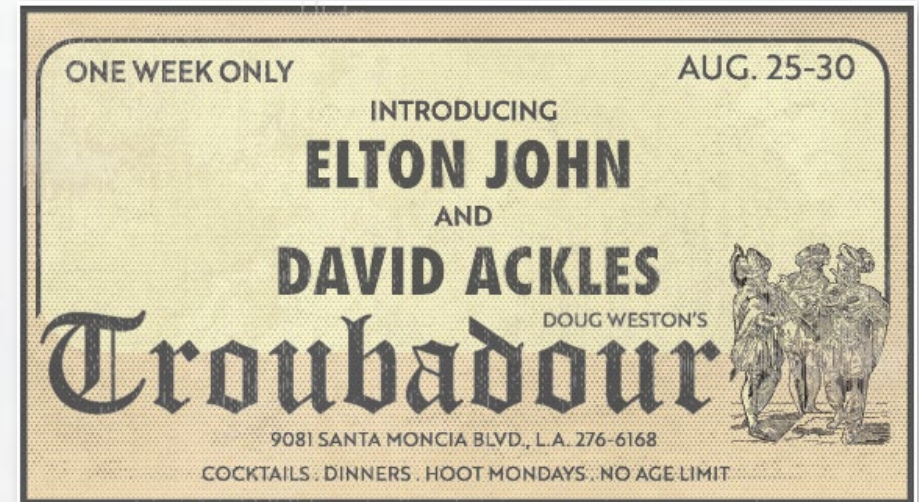
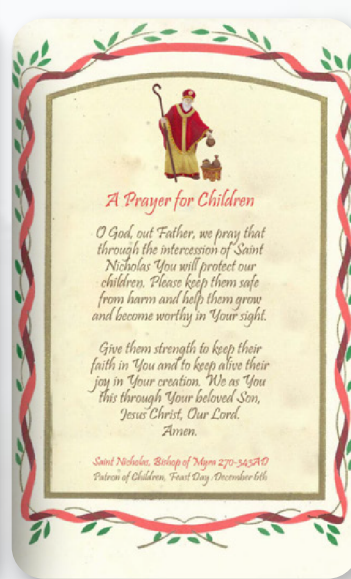
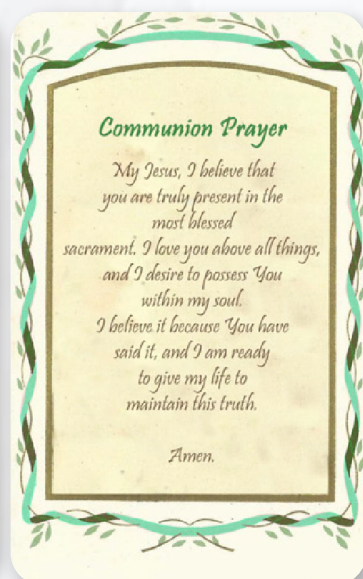
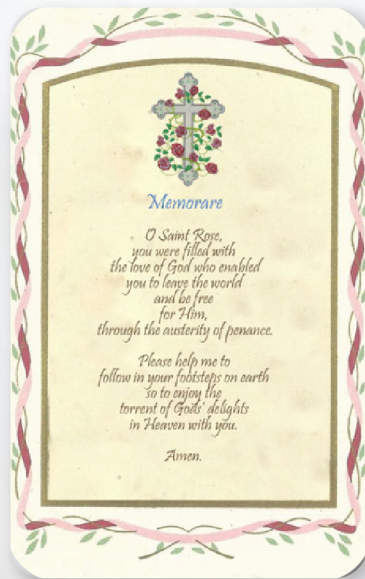

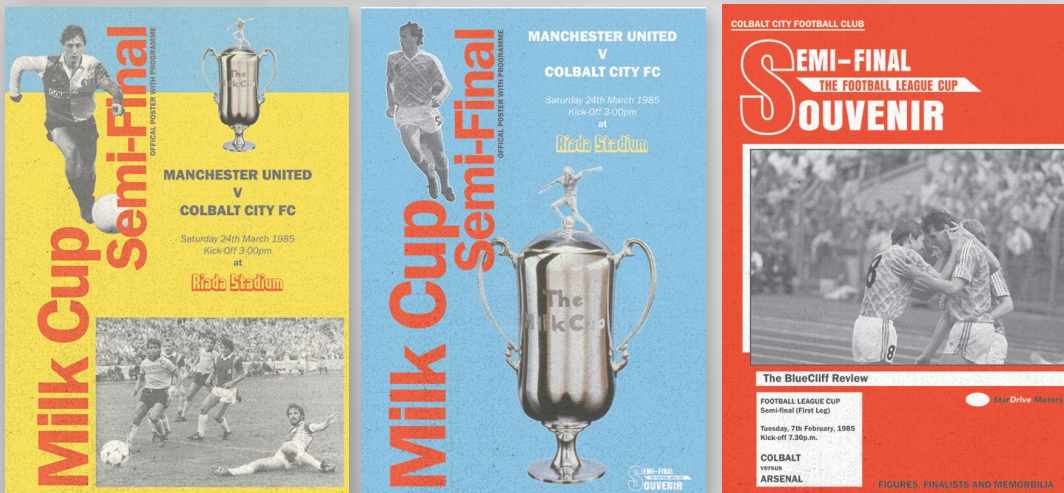
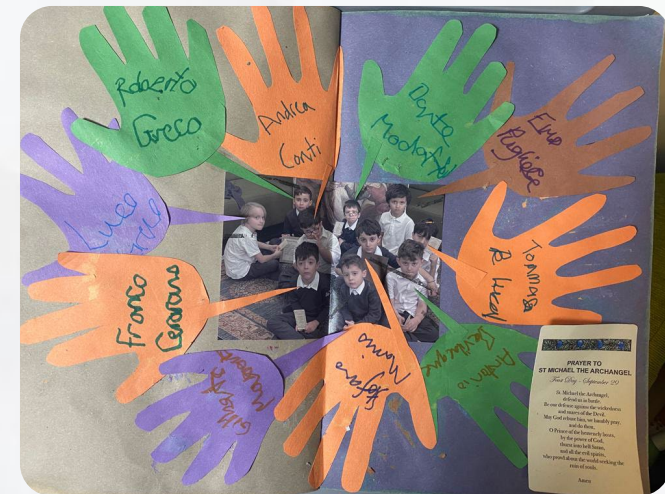

VERNON BELL & SON.

HERITAGE ARCHITECTURE CONTRACTORS.

4th Floor, 54 Buchanan Street, Glasgow, Scotland.

 Practical and Artistic Construction in Fine Residences a Speciality.
 Twenty Years in the Business.

INVERARY CASTLE

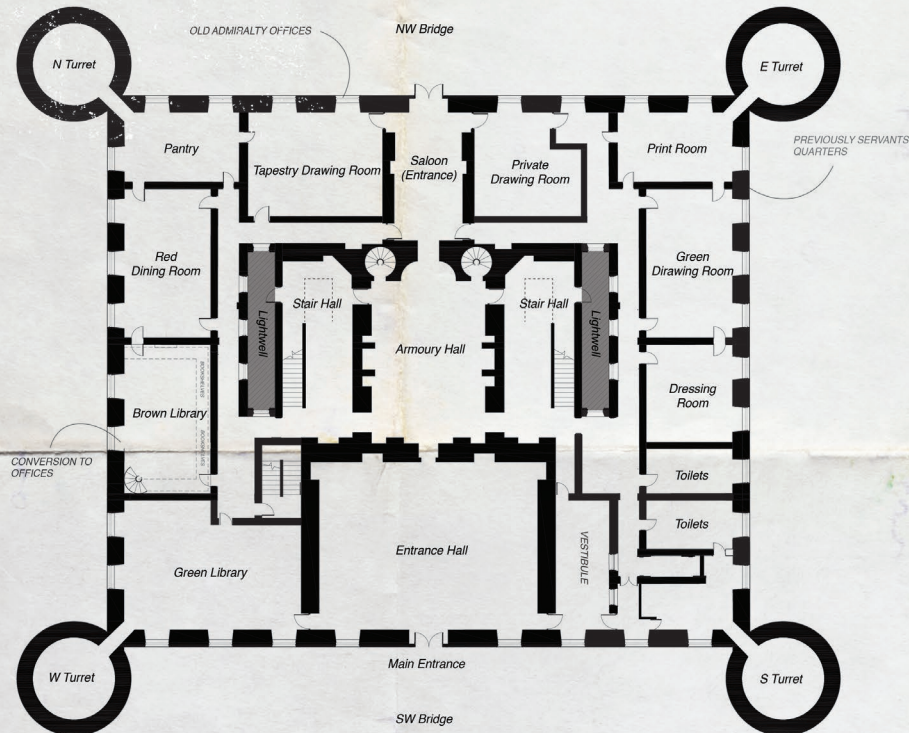
 REFURBISHED FROM THE RESIDENCE OF LORD AND LADY OF ARGYLL
 CONFERENCE & EVENTS CENTRE

GROUND FLOOR PLAN

- | | | | | |
|-----------------|-------------------------|---------------|-----------------------|----------------------|
| 1 Main Entrance | 6 Dressing Room | 11 Stair Hall | 16 Lightwell | 21 Toilets |
| 2 Entrance Hall | 7 Tapestry Drawing Room | 12 N Turret | 17 Pantry | 22 Saloon (Entrance) |
| 3 Green Library | 8 State Dining Room | 13 S Turret | 18 Red Dining Room | |
| 4 Armoury Hall | 9 SW Bridge | 14 E Turret | 19 Green Drawing Room | |
| 5 Brown Library | 10 NW Bridge | 15 W Turret | 20 Print Room | |

INVERARY CASTLE RESIDENCE, ARGYLL.

Rev. Date Description

Rev.	Date	Description
01	02 FEB 2006	FIRST PROPOSAL
01A	14 FEB 2006	1ST AMENDMENT
01B	28 MARCH 2006	2ND AMENDMENT
02	06 AUG 2006	SECOND PROPOSAL
03	17 OCT 2006	THIRD PROPOSAL
03A	09 JAN 2007	HERITAGE AMENDMENTS
03B	13 APRIL 2007	RESTORATION CONSIDERATIONS
03C	19 JUNE 2007	1ST AMENDMENT - THIRD PROPOSAL
03D	18 SEPT 2007	APPROVED PROPOSAL
03D CON	30 SEPT 2007	CONFIRMED CONSTRUCTION

Notes

Proposed room change of use for discussion with Scottish Heritage following the conversion to conference and commercial facilities from the Residence of the Lord and Lady of Argyll.

Under Acknowledgement of Terms by Historic Scotland, Abiding by Law:

THE CONSERVATION OF ARCHITECTURAL ANCIENT MONUMENTS IN SCOTLAND

1.10. Under the terms of subsection (2) of section 2 of the Act, the following range of activities should not be carried out without prior consent:

(a) any works resulting in the demolition or destruction of or any damage to a scheduled monument;

(b) any works for the purpose of removing or repairing a scheduled monument or any part of it or of making any alterations or additions thereto; and

(c) any flooding or tipping operations on land in, on or under which there is a scheduled monument.

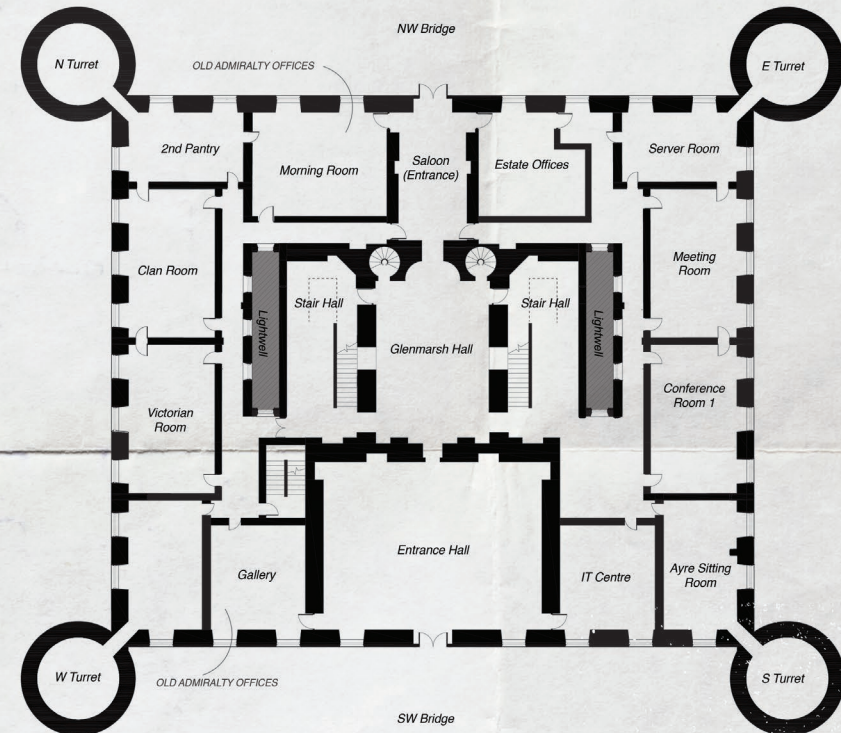

FIRST FLOOR PLAN

Issued To

INTERNAL DEPARTMENTS - VERNON BELL & SON.
<input checked="" type="checkbox"/> CONSTRUCTIONS
<input checked="" type="checkbox"/> DRAUGHTING
<input checked="" type="checkbox"/> DEVELOPERS
<input checked="" type="checkbox"/> ENGINEERS
<input checked="" type="checkbox"/> RESTORATION & PRESERVATION
<input checked="" type="checkbox"/> ELECTRICAL
<input checked="" type="checkbox"/> PLUMBING
<input checked="" type="checkbox"/> ACCOUNTS
<input checked="" type="checkbox"/> RESEARCH
VERNON BELL & SON MANAGEMENT

EXTERNAL ASSOCIATIONS / CONTRACTORS
<input checked="" type="checkbox"/> HERITAGE SCOTLAND, BLANCKMERE HOUSE, SALISBURY PLACE, EDINBURGH, EH1 1SH
<input checked="" type="checkbox"/> SCOTTISH GOVERNMENT EXECUTIVE, 31 ANDREWS HOUSE, 2 REGENT ROAD, EH1 3DG
<input checked="" type="checkbox"/> ARGYLL PLANNING AUTHORITY, BUTE COUNCIL, PH4 8TH
<input checked="" type="checkbox"/> LORD LILY OF ARGYLL, AIRHOUSE MANOR, ARGYLL, SCOTLAND
<input checked="" type="checkbox"/> HISTORICAL SCOTLAND, LONGMORE HOUSE, SALISBURY PLACE, EDINBURGH, EH1 1SH
<input checked="" type="checkbox"/> CONSERVATION ELECTRICS, 46 MARKET STREET, GLASGOW, G1 6JH
<input checked="" type="checkbox"/> BRANK HARTERS & DECORATORS
<input checked="" type="checkbox"/> INVERARY CASTLE MANAGEMENT
<input checked="" type="checkbox"/> TEESLAPARK

PROJECT: INVERARY CASTLE, ROOM REASSIGNMENT
CLIENT: SCOTTISH GOVERNMENT EXECUTIVE 'Rugbhalas na h-Aba'
DATE: 30TH SEPTEMBER 2007
SCALE: 1:100
DRAWING: 001 - INVERARY CAST
REFERENCE: INVER CAST 001 REASSIGNMENT
STATUS: COMPLETED

PROJECT No: 0987-76730-IN CAST
ISSUE: 5TH
VERNON BELL & SON
HERITAGE ARCHITECTURE CONTRACTORS
APPROVED
Practical and Artistic Construction in Fine Residences a Speciality
Twenty Years in the Business
T: 0141 4960748 VERNON BELL & SON

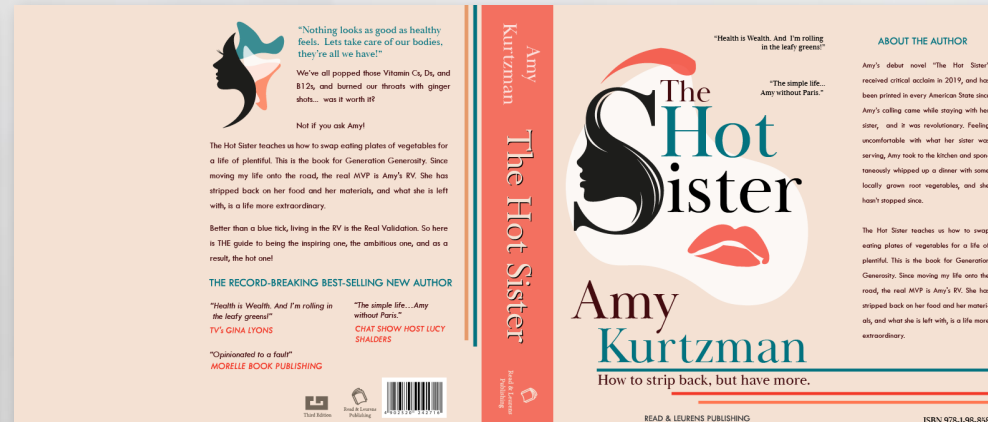
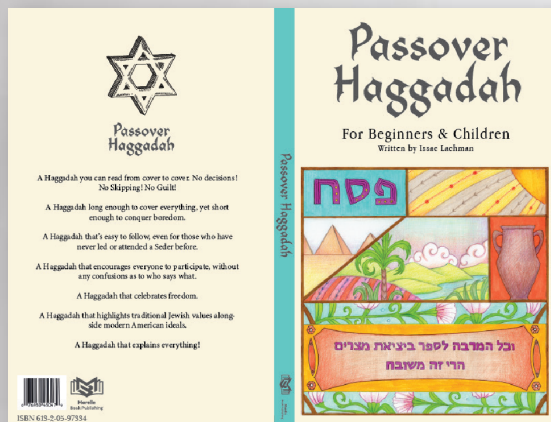
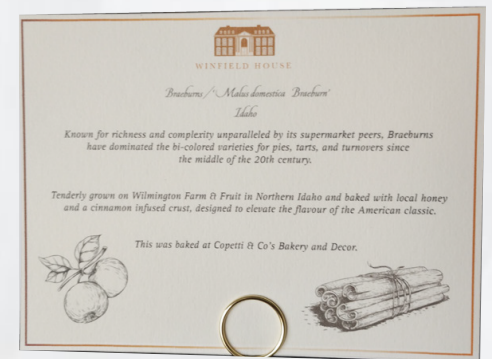
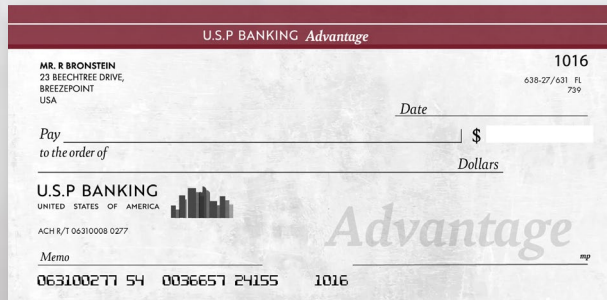



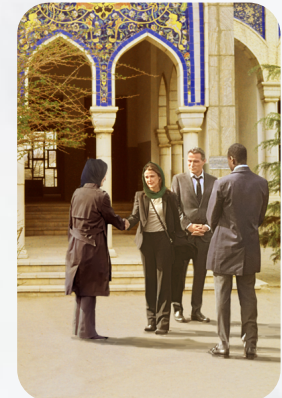

Action photo, following photoshoot recreation of previous season; location composite with foreground additions

Location composites via photoshoot setups, and/or available cast photos from previous season.



Added 'chubb' to childhood photo of cast

Five Images Photoshopped & 'chubb' added to cast's features



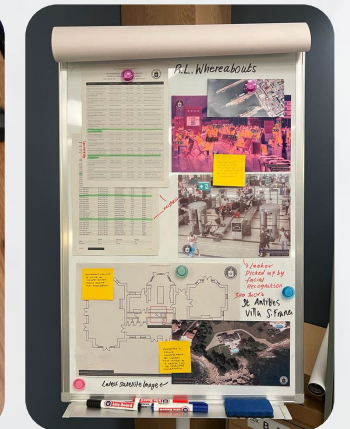
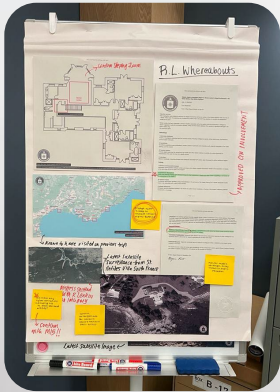
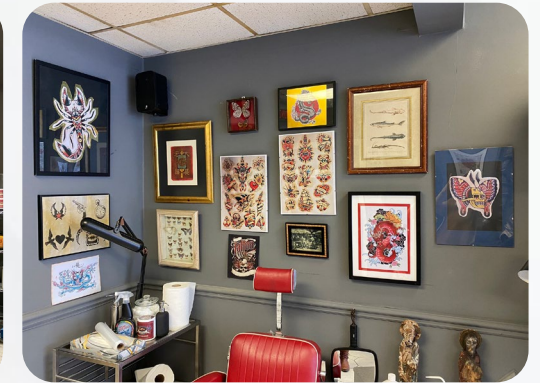



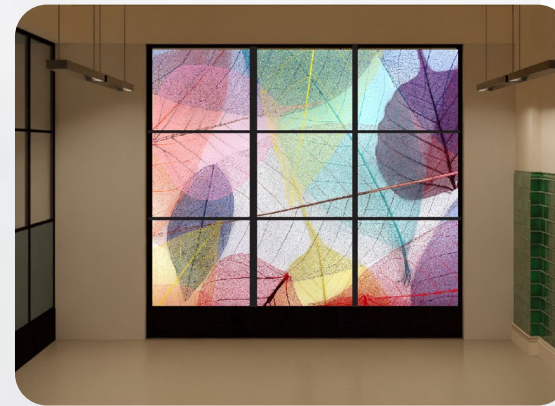
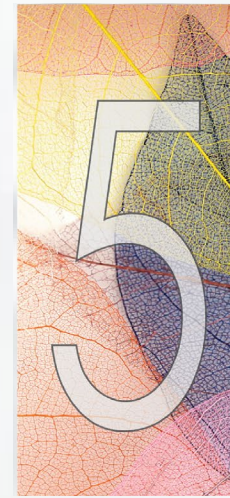

Royal Charlton Hospital

YOUR HEALTH IS OUR PRIORITY

Royal Charlton Hospital contributes to the life of patients in London by:

- Supporting the health and well-being of the community and staff
- Providing high quality services to patients and out-patients
- Providing a leading role in innovation and education

3RD FLOOR	
3	ADMINISTRATION SUITE 300 CONFERENCE ROOMS HOSPITAL MANAGERS OFFICES SUPERVISOR UNITS PRIVATE THERAPIST OUTPATIENT OFFICES
2ND FLOOR	
2	FAMILY PLANNING SISTER'S OFFICE & CHAPLAIN CHEMICAL DEPENDENCY DEPARTMENT SPEECH & PHYSIO THERAPY ACUTE CARDIAC UNIT BRONTE UNIT MCLEOD WARD
WOMAN'S HEALTH AND MATERNITY	
1ST FLOOR	
1	ROYAL UNIT BANCROFT UNIT APPELBY UNIT SURGICAL CENTRE CT & MRI DISCHARGE LOUNGE NEONATAL UNIT ONCOLOGY ADMINISTRATION AND CAFE
TRAUMA UNIT & PHARMACY	
GROUND FLOOR	
0	ACCIDENT AND EMERGENCY RECEPTION AND EXIT MAIN WAITING ROOM TRANSPORT WAITING LOUNGE

1 FLOOR	
ROYAL UNIT	↗
BANCROFT UNIT	→
APPELBY UNIT	→
BRONTE WARDS	→
SURGICAL CENTRE	↗
CT & MRI	→
TRAUMA SPECIALISTS	↗
NEONATAL UNIT	←
ONCOLOGY	←
ADMINISTRATION	→
DISCHARGE LOUNGE	↗
CAFE	↖

2 FLOOR

PRINCE'S WING

INTENSIVE CARE (ICU)

BEDS 01-07 ISOLATION & QUARANTINE RESPIRATORY SUPPORT

BUILDING POLICIES AND SECURITY NOTICE

We hope you have a great experience in the US Embassy London. To ensure a safe and pleasant visit for everyone, please read and follow the security rules carefully:

1. Photo ID is requested for admission
2. The following items are prohibited in the embassy building:
 - Weapons: (including, but not limited to) knives, firearms, explosives, bio/radiological substances
 - Lighters and other flammable materials
 - Liquids
 - Banners, posters, etc.
 - Drugs
 - Backpacks
 - Foods
 - Strollers
 - Roller Blades, Skates, and Skateboards
 - Pets
3. There is a non-tolerance policy for protesting at anytime. Those who fail to follow the rules will be removed and handed over to the police.
4. Do not take videos in the building. Tripods or selfie sticks are not allowed in the embassy building.
5. Smoking is prohibited.
6. Please take care of the elderly and young children in your party.

What Can I Bring?
You can bring your mobile phone, e-reader, or tablet device. Key fobs and cycle/motorcycle helmets are also permitted.

Who can attend
Please note, only those with an appointment will be admitted to the Embassy. Young children accompanying the person with an appointment can also come in, as can the parents or guardian of a minor who has an appointment.

Disabled access
Our building is accessible. If you wish to be accompanied by an assistant or carer, please contact us through our contact page to provide the following information

FLOOR DIRECTORY

R	ROOFTOP
11	DEPARTMENT OF AGRICULTURE FOREIGN AFFAIRS SERVICE DEPARTMENT OF COMMERCE INFORMATION RESOURCE MANAGEMENT INFORMATION SYSTEM CENTER - INC
10	CULTURAL AFFAIRS PRESS OFFICE REGIONAL MEDIA HUB
9	GARDEN SPACE PUBLIC AFFAIRS SECTION COMMERCIAL, TRAVEL OFFICE
8	MEETING ROOM COMMERCIAL BANK
7	EXECUTIVE SUITE STATE DEPARTMENT OFFICE DIPLOMATIC SECURITY REGIONAL SECURITY OFFICE
6	DEPARTMENT OF COMMERCE OFFICE SHIP EMPLOYEE ASSOCIATION
5	INFORMATION RESOURCE MANAGEMENT INFORMATION RESOURCE OFFICES INFORMATION SYSTEM CENTER - INC SWITCHBOARD
4	IMMIGRATION RESOURCES REFUGEE OFFICES EMERGENCY ACCOMMODATION CITIZEN'S LOUNGE
3	LIBRARY ARCHIVES
2	INFORMATION RESOURCE OFFICES JPM MUSEUM JPM MUSEUM
1	CULTURAL AFFAIRS OFFICE INFORMATION OFFICE REGIONAL MEDIA HUB CAFE
G	MAIN EMBASSY LOBBY RECEPTION HEALTHCARE AND MEDIC OFFICE EVENT SPACE
M	MEETING ROOM COMMERCIAL, TRAVEL INFORMATION DATA SECTION
-1	CAR PARKING LEVEL 1 REGIONAL SECURITY PUBLIC SECURITY OFFICE
-2	CAR PARKING LEVEL 2 MAIN BREAK ROOM CCTV

Gynecology
At Royal Charlton Hospital

Maternity care
At the UK's leading private maternity hospital, we offer women a choice of care in a safe environment.

Royal Charlton Trauma Centre
Information sheet

Rehabilitation Centre
Information for patients

Physical Activity
Our aim is that your recovery process will be tailored to meet your needs, the physical therapy team will work with you to achieve this.

Rest and relaxation
Although you're encouraged to get up and move about, rest and relaxation are also really important too. Your body does a lot of repair while your sleeping, so it's really important you get good quality, restful sleep.

Healthy diet
A balanced diet is an essential part of your recovery. It's really important to eat what you need and drink. Eating well means you will be able to fight off infection better and heal faster and more easily.



Dovedale Pharmacy

Free Prescriptions |

Collection and Delivery

Tel: 01482 496 0596



Dovedale Pharmacy Opening Times

Mon-Fri - 9.30am - 5pm

Saturday - 9.30am - 1pm

Sunday - Closed

Bank Holidays - See Dates

Prescription Drop-off available
at any time in the Drop-Off Box



Dovedale Pharmacy

Free Prescriptions | Collection and Delivery

Tel: 01482 496 0596



Prescription Drop-off available at any time in the Drop-Off Box

The Smart App for
Practice-Patient
Communications

Downloads from the app store or,
point your phone camera at this
poster and then click the link that
pops up...



Services

Funded services
available at this pharmacy:

- . Prescriptions
- . Repeat Prescription Service
- . Electronic Prescription Service
- . Stop Smoking Service
- . INR Monitoring Clinic
- . Medicines Check Up
- . New Medicines Service
- . Healthy Living Advice

Other services
provided at this pharmacy:

- . Free Prescriptions Collection
- . Free Prescription Delivery
- . Care Home Services
- . Free Blood Pressure Tests
- . Over the Counter Medicines
- . Incontinence Supplies
- . First Aid Supplies
- . Toiletries

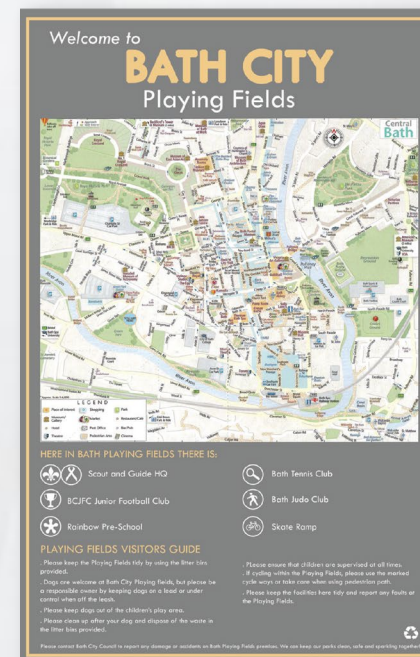

**CROSSOVER FRANÇAIS
FRENCH CROSSOVER**



**2
48**

**5
45**

SQUIRREL LN

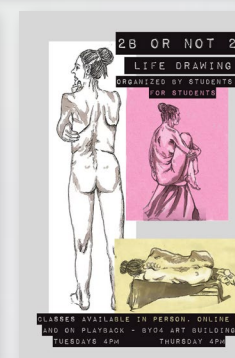
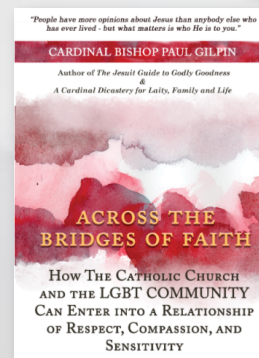
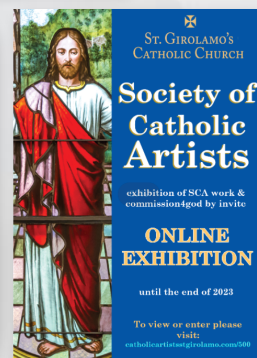
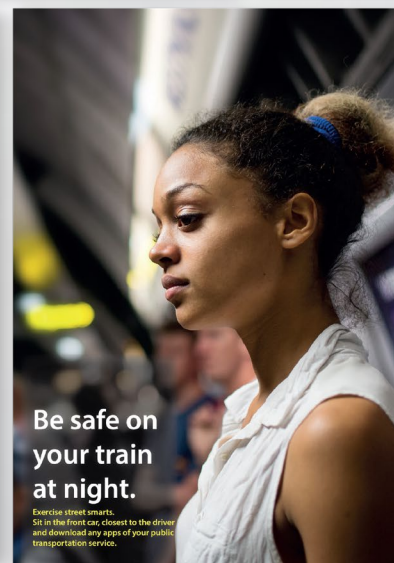
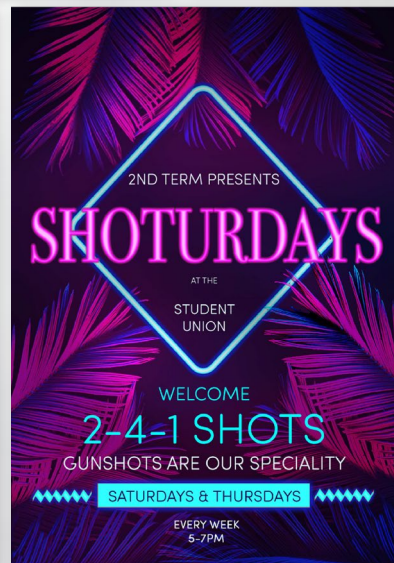
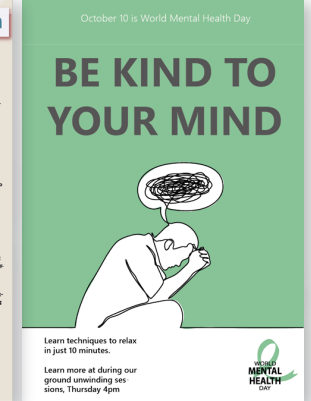
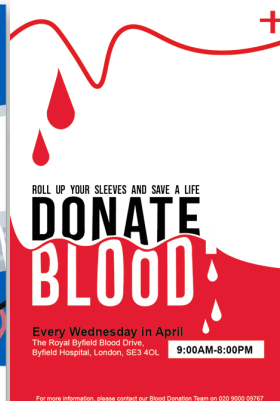
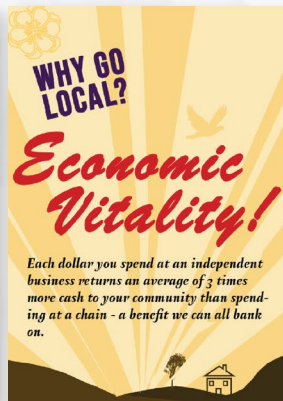

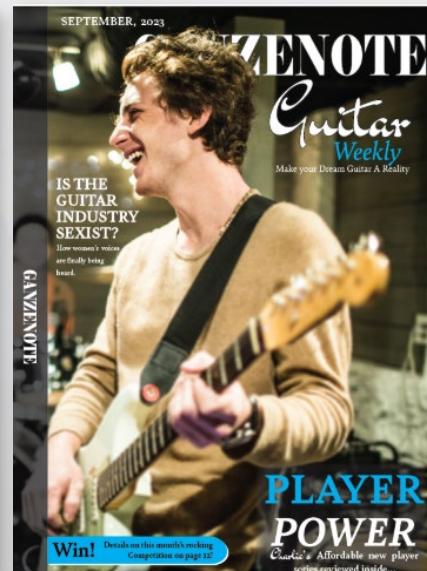
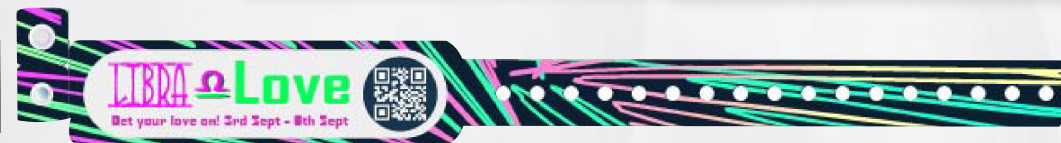
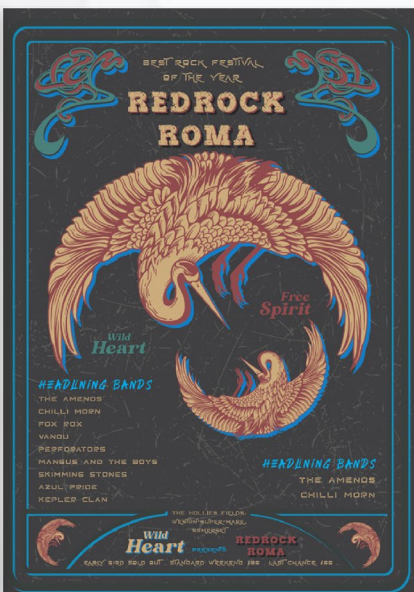

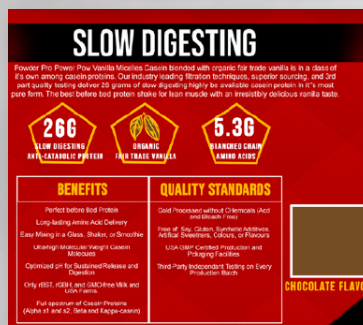
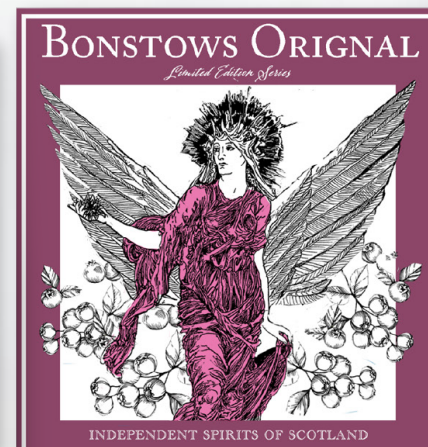
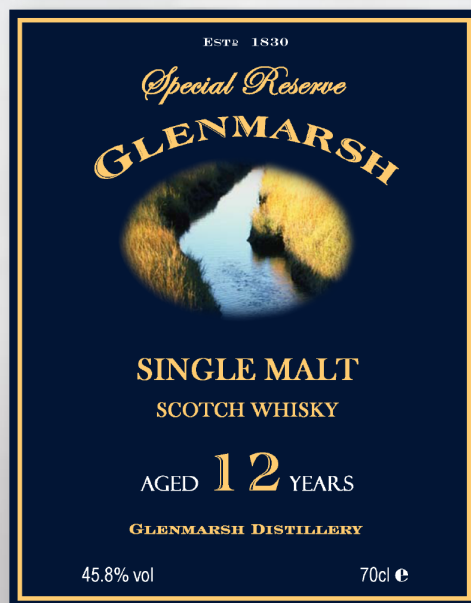

PRICE
50 CENTS.

NEW YORK
JUL 7
9^{PM}
1838
N.Y.

PRESCRIBED BY:
Al Frank
93 KINGSTON, BROOKLYN N.Y.

EST. 1859

MERRELL'S

Balsam for Lungs

ALCOHOL 14%
HEROIN 1-5 gr.
CHLOROFORM 2 min.

to each fluid ounce and other valuable ingredients.

The Best and Safest Cough Remedy
in all Disease of the
THROAT AND LUNGS
Coughs of all kinds, Asthma, Lung
Fever, Whooping Cough, Pneumonia
and Difficult Breathing.

FROM THE LABORATORY OF
The Wm. S. MERRELL
Manufacturing **CHEMICAL CO.**
Chemists.

SHAKE WELL BEFORE USING

DIRECTIONS: Adults, from one-half to one teaspoonful every two or three hours, according to urgency of symptoms. Children, from 10 to 30 drops. For infants, use Merrell's Baby Cough Syrup made especially for children.



CHAMPAGNE

EXTRA CUVÉE RÉSERVE 1947

TO WINEYARD CHAUVEILLER AND THE LAKE KING DOMAINS

Pol Roger & Champagne Epernay

RESERVED FOR
GREAT BRITAIN

N. W. 3.636.212 PRODUCE OF FRANCE

PAREGORIC

ALCOHOL 46.5%, OPIUM 1.9 GRAINS PER FLUID OUNCE,
CAUTION:- This is a dangerous preparation, especially for children.

Three days old,	2 drops	One year old,	10 drops
One week old,	4 drops	Five years old,	20 drops
One month old,	6 drops	Adults,	a teaspoonful

Distributed by



J.B. DONOVAN & CO'S
PHARMACY
93 BROADWAY, ST
KINGSTON
NEW YORK.

OIL OF ALMONDS & SYRUP OF VIOLETS

MEDICINAL USE --- Mild Dermalient in Wheezing and Coughs in
Children. Dose --- One teaspoonful occasionally.



J.B. DONOVAN & CO'S
PHARMACY
93 BROADWAY, ST
KINGSTON
NEW YORK.



Pilsner Urquell
BREWED IN
PLZEŇ, CZECH
THE ORIGINAL PILSENER





Screen Graphics

CONTENTS

Silent Witness - BBC

The Diplomat - Netflix

Dinner With The Parents - CBS

Make Me Famous - BBC

